

**1ST AND 2ND FLOOR PLAN**  
SCALE: - 1:100

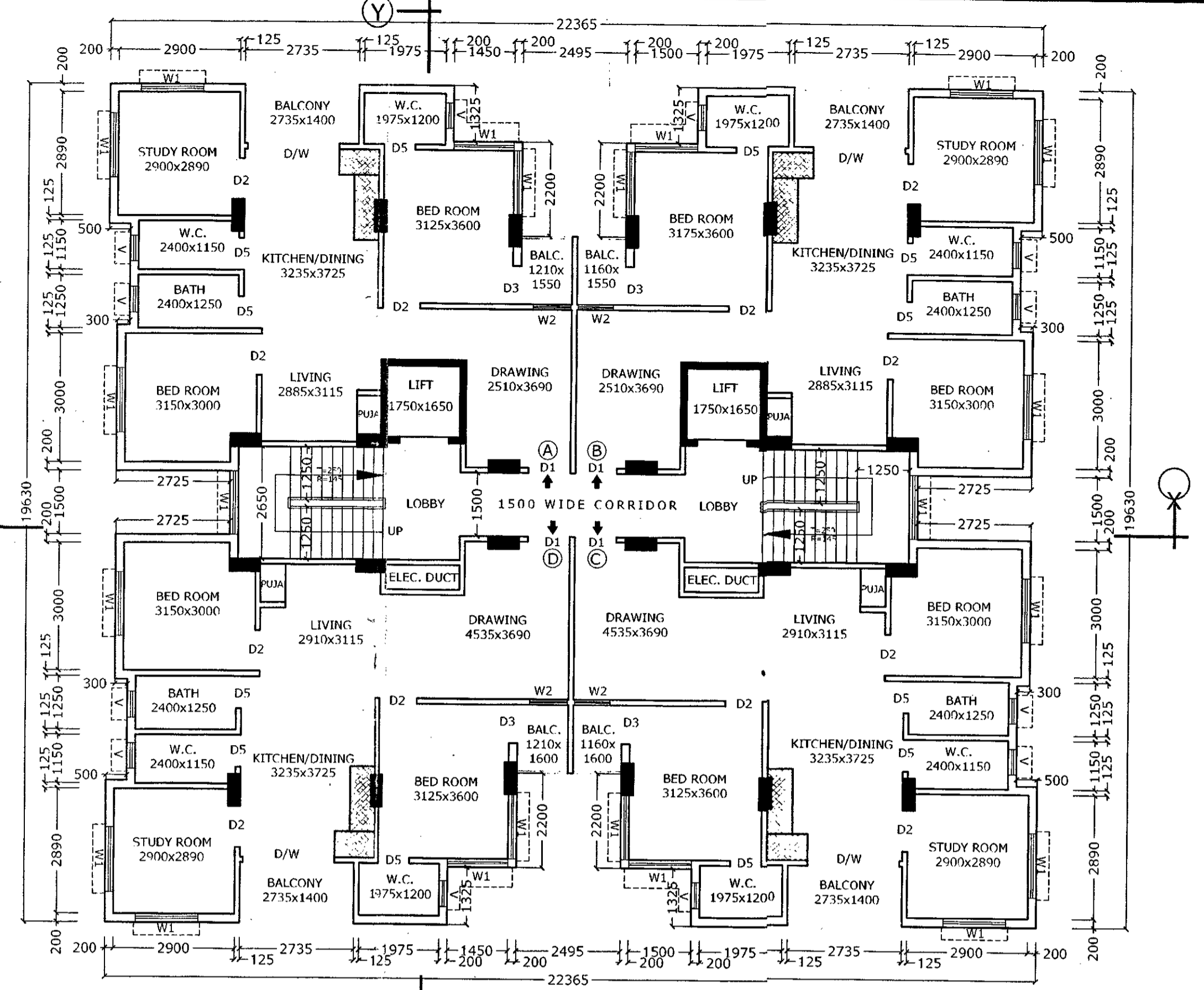

**3RD TO 7TH FLOOR PLAN**  
SCALE: - 1:100

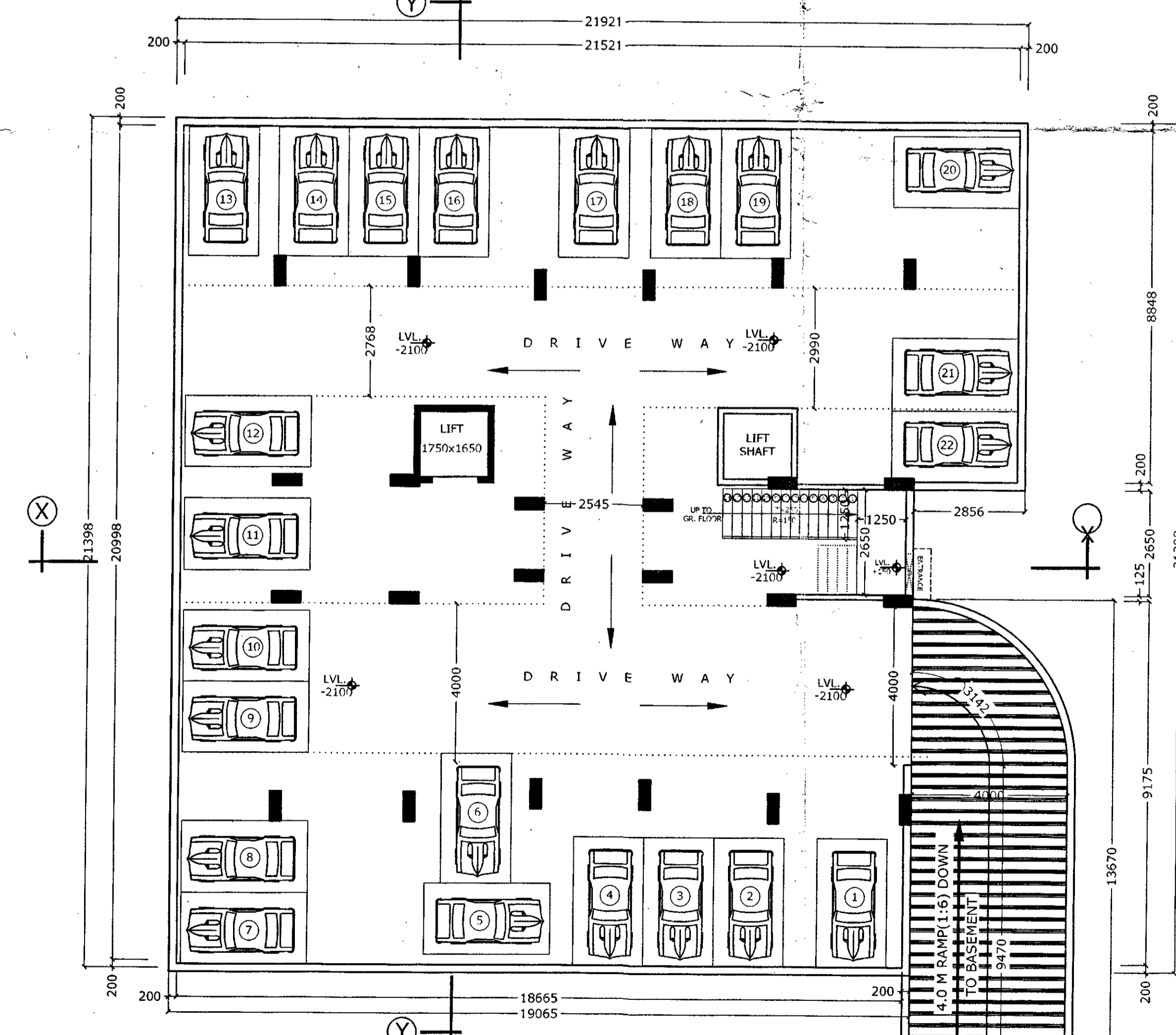

**BASEMENT PLAN**  
SCALE: - 1:100

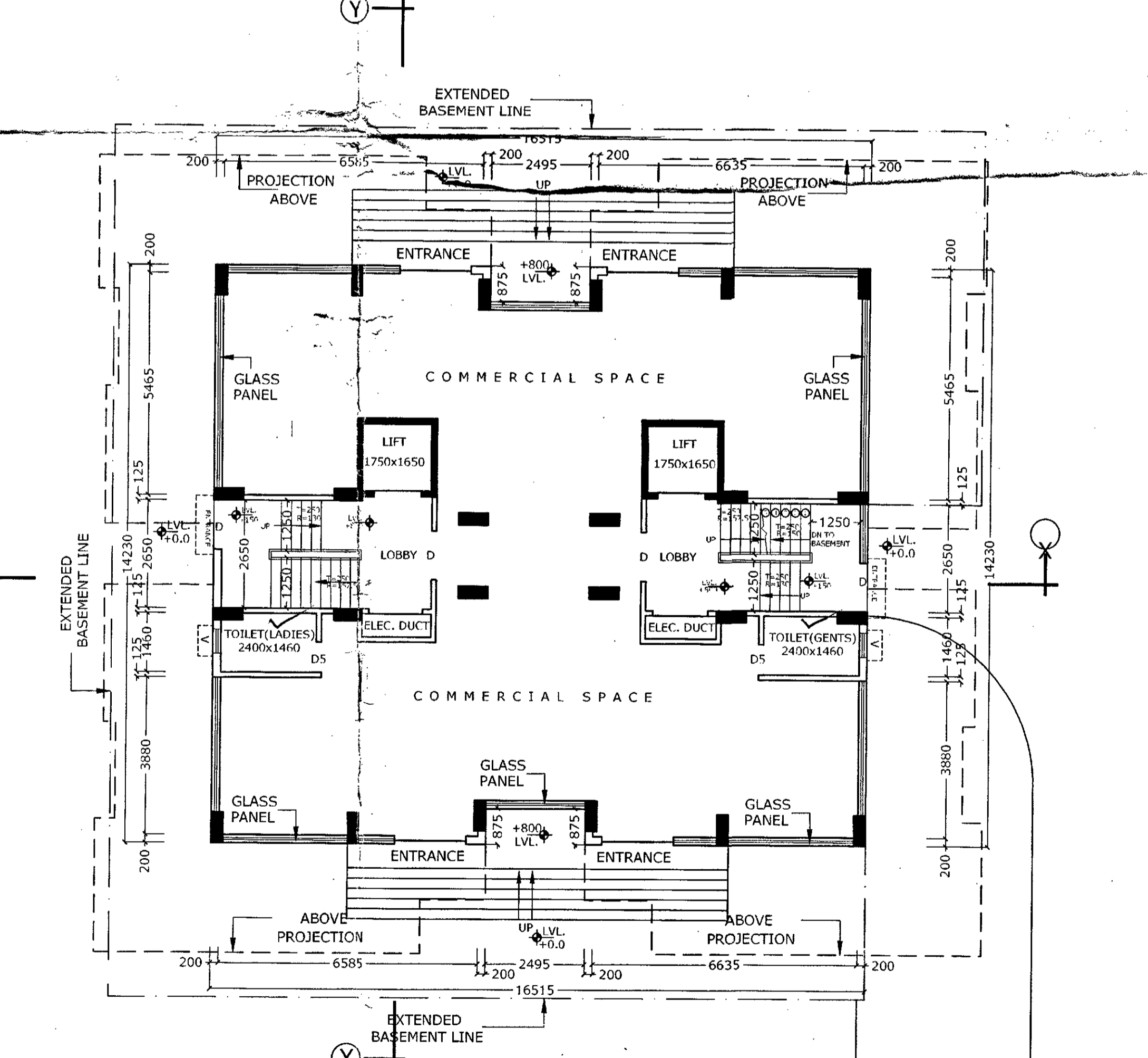

**GROUND FLOOR PLAN**  
SCALE: - 1:100

**SCHEDULE OF DOORS & WINDOWS**

MARK	SIZE(MM)	DESCRIPTION
D	1050 X 2100	PANEL DOOR
D1	1000 X 2100	PANEL DOOR
D2	950 X 2100	PANEL DOOR
D3	900 X 2100	PANEL DOOR
D4	850 X 2100	PANEL DOOR
D5	750 X 2100	P.V.C. DOOR
D/W	AS PER DRAWING	GLASS AND ALUMINIUM FRAME
W1	1500 X 1350	GLAZED WINDOW WITH GRILL
W2	900 X 1350	- DO -
W3	900 X 1200	- DO -
W4	600 X 750	GLAZED WINDOW

- SPECIFICATIONS:-**
- 200 THK. ROCK WORK IN 1:6 HORIZONTAL.
  - 125 THK. B.T. THK. ROCK WORK IN 1:4 HORIZONTAL.
  - R.C.C. WORK IN M-15 GRADE CONCRETE.
  - P.C.C. WORK IN M-15 GRADE CONCRETE.
  - REINFORCEMENT STEEL - Fe-415 & ABOVE, CONFORMING TO IS:1786.
  - ALL CHASIS 450 WIDE.
  - SAFETY BEARING CAPACITY OF SOIL ASSUMED AS 125 KN/M<sup>2</sup>, CONSIDER AFTER EXAMINATION.
  - STRUCTURAL SAFETY TO BE ENSURED BY THE PARTY.
  - 150 WIDE SURFACE DRAIN SHOULD BE PROVIDED.
  - A: 1: ROUND THE BUILDING. (a) R.F.M. = 30 mm.
  - MIN. MIN. IN COVER OF CONCRETE: (b) COLUMN = 40 mm. (c) COLUMN RISE = 50 mm.

**AREA CALCULATION**

NO.	DESCRIPTION	AREA (SQ. M)
1	AREA OF FLOOR	10000.00
2	AREA OF ROOF	10000.00
3	AREA OF WALL	10000.00
4	AREA OF CEILING	10000.00
5	AREA OF FLOOR FINISH	10000.00
6	AREA OF ROOF FINISH	10000.00
7	AREA OF WALL FINISH	10000.00
8	AREA OF CEILING FINISH	10000.00
9	AREA OF FLOOR FINISH	10000.00
10	AREA OF ROOF FINISH	10000.00
11	AREA OF WALL FINISH	10000.00
12	AREA OF CEILING FINISH	10000.00
13	AREA OF FLOOR FINISH	10000.00
14	AREA OF ROOF FINISH	10000.00
15	AREA OF WALL FINISH	10000.00
16	AREA OF CEILING FINISH	10000.00
17	AREA OF FLOOR FINISH	10000.00
18	AREA OF ROOF FINISH	10000.00
19	AREA OF WALL FINISH	10000.00
20	AREA OF CEILING FINISH	10000.00
21	AREA OF FLOOR FINISH	10000.00
22	AREA OF ROOF FINISH	10000.00
23	AREA OF WALL FINISH	10000.00
24	AREA OF CEILING FINISH	10000.00
25	AREA OF FLOOR FINISH	10000.00
26	AREA OF ROOF FINISH	10000.00
27	AREA OF WALL FINISH	10000.00
28	AREA OF CEILING FINISH	10000.00
29	AREA OF FLOOR FINISH	10000.00
30	AREA OF ROOF FINISH	10000.00
31	AREA OF WALL FINISH	10000.00
32	AREA OF CEILING FINISH	10000.00
33	AREA OF FLOOR FINISH	10000.00
34	AREA OF ROOF FINISH	10000.00
35	AREA OF WALL FINISH	10000.00
36	AREA OF CEILING FINISH	10000.00
37	AREA OF FLOOR FINISH	10000.00
38	AREA OF ROOF FINISH	10000.00
39	AREA OF WALL FINISH	10000.00
40	AREA OF CEILING FINISH	10000.00
41	AREA OF FLOOR FINISH	10000.00
42	AREA OF ROOF FINISH	10000.00
43	AREA OF WALL FINISH	10000.00
44	AREA OF CEILING FINISH	10000.00
45	AREA OF FLOOR FINISH	10000.00
46	AREA OF ROOF FINISH	10000.00
47	AREA OF WALL FINISH	10000.00
48	AREA OF CEILING FINISH	10000.00
49	AREA OF FLOOR FINISH	10000.00
50	AREA OF ROOF FINISH	10000.00
51	AREA OF WALL FINISH	10000.00
52	AREA OF CEILING FINISH	10000.00
53	AREA OF FLOOR FINISH	10000.00
54	AREA OF ROOF FINISH	10000.00
55	AREA OF WALL FINISH	10000.00
56	AREA OF CEILING FINISH	10000.00
57	AREA OF FLOOR FINISH	10000.00
58	AREA OF ROOF FINISH	10000.00
59	AREA OF WALL FINISH	10000.00
60	AREA OF CEILING FINISH	10000.00
61	AREA OF FLOOR FINISH	10000.00
62	AREA OF ROOF FINISH	10000.00
63	AREA OF WALL FINISH	10000.00
64	AREA OF CEILING FINISH	10000.00
65	AREA OF FLOOR FINISH	10000.00
66	AREA OF ROOF FINISH	10000.00
67	AREA OF WALL FINISH	10000.00
68	AREA OF CEILING FINISH	10000.00
69	AREA OF FLOOR FINISH	10000.00
70	AREA OF ROOF FINISH	10000.00
71	AREA OF WALL FINISH	10000.00
72	AREA OF CEILING FINISH	10000.00
73	AREA OF FLOOR FINISH	10000.00
74	AREA OF ROOF FINISH	10000.00
75	AREA OF WALL FINISH	10000.00
76	AREA OF CEILING FINISH	10000.00
77	AREA OF FLOOR FINISH	10000.00
78	AREA OF ROOF FINISH	10000.00
79	AREA OF WALL FINISH	10000.00
80	AREA OF CEILING FINISH	10000.00
81	AREA OF FLOOR FINISH	10000.00
82	AREA OF ROOF FINISH	10000.00
83	AREA OF WALL FINISH	10000.00
84	AREA OF CEILING FINISH	10000.00
85	AREA OF FLOOR FINISH	10000.00
86	AREA OF ROOF FINISH	10000.00
87	AREA OF WALL FINISH	10000.00
88	AREA OF CEILING FINISH	10000.00
89	AREA OF FLOOR FINISH	10000.00
90	AREA OF ROOF FINISH	10000.00
91	AREA OF WALL FINISH	10000.00
92	AREA OF CEILING FINISH	10000.00
93	AREA OF FLOOR FINISH	10000.00
94	AREA OF ROOF FINISH	10000.00
95	AREA OF WALL FINISH	10000.00
96	AREA OF CEILING FINISH	10000.00
97	AREA OF FLOOR FINISH	10000.00
98	AREA OF ROOF FINISH	10000.00
99	AREA OF WALL FINISH	10000.00
100	AREA OF CEILING FINISH	10000.00

**PROPOSED G+4+1 (BLOCK-A) STORIE- RESIDENTIAL BUILDING AND B+G+7+1 (BLOCK-B) COMMERCIAL CUM RESIDENT BUILDING OF KESARINANDAN TRADECOM PVT. LTD. DIR. NAWAL KISHOR RATH OF HOLDING NO.-N/93, WARD NO.-14, BLOCK-(02)FARIDPUR, MOUZA-(119) BHIRINGI, J.L. NO.-119, L.R. KHATAN NO.-11039, R.S. PLOT NO.-460,464,468,469,470, L.R. PLOT NO.-1241,1245,1247,1248,1249, P.S.-DURGAPUR, DIST.- PASCHIM BARDHAMAN.**

**DECLARATION OF GEO-TECHNICAL ENGINEER :-**  
I HEREBY CERTIFY THAT THE FOUNDATION AND SUPERSTRUCTURE OF THE BUILDING PROPOSED FOR CONSTRUCTION MEETS ALL THE REQUIREMENTS OF FOUNDATION AND SUPERSTRUCTURE SAFE IN ALL RESPECT INCLUDING THE CONSIDERATION OF BEARING CAPACITY AND SETTLEMENT OF SOIL ETC.

**DECLARATION OF STRUCTURAL ENGINEER :-**  
STRUCTURAL DESIGN AND DRAWING OF BOTH FOUNDATION & SUPERSTRUCTURE OF THE BUILDING HAS BEEN MADE BY ME CONSIDERING ALL POSSIBLE JOINS INVOLVING THE SEISMIC LOAD AS PER NATIONAL BUILDING CODE OF INDIA AND CERTIFIED THAT IT IS SAFE AND STABLE IN ALL RESPECTS. SOIL TESTING HAS BEEN DONE BY MR. TUSHAR BANERJEE OF HIS CREATIVE STATICAL CONCERN OF P-ABC ARCADE EXTENSION, BEHALA, HO-307A-700 FOR THE RECOMMENDATIONS OF SOIL TEST REPORT HAS BEEN CONSIDERED DURING STRUCTURAL CALCULATIONS.

**DECLARATION OF OWNER :-**  
I/WE DO HEREBY DECLARE WITH FULL RESPONSIBILITY THAT I/WE SHALL ENGAGE U.P.S. & E.S.E. DURING CONSTRUCTION. I/WE SHALL FOLLOW THE INSTRUCTIONS OF ALL POSSIBLE JOINS INVOLVING THE SEISMIC LOAD AS PER NATIONAL BUILDING CODE OF INDIA AND CERTIFIED THAT IT IS SAFE AND STABLE IN ALL RESPECTS. SOIL TESTING HAS BEEN DONE BY MR. TUSHAR BANERJEE OF HIS CREATIVE STATICAL CONCERN OF P-ABC ARCADE EXTENSION, BEHALA, HO-307A-700 FOR THE RECOMMENDATIONS OF SOIL TEST REPORT HAS BEEN CONSIDERED DURING STRUCTURAL CALCULATIONS.

**DECLARATION OF ARCHITECT :-**  
CERTIFIED WITH FULL RESPONSIBILITY THAT THE BUILDING PLAN HAS BEEN DRAWN UP AS PER PROVISION OF DMK BUILDING RULES AS AMENDED FROM TIME TO TIME & THAT THE SITE CORRELATION INCLUDING THE SETTING ROAD, COVERS WITH THE PLAN, WHICH HAS BEEN MEASURED AND VERIFIED BY ME. IT IS A BUILDABLE SITE & NOT A TANK OR FILLED UP TANK. THE LAND IS DISCHARGED BY BOUNDARY 'A'. THE CONSTRUCTION OF U.G. WATER TANK AND SEPTIC TANK WILL BE COMPLETE STARTING OF BUILDING.

**DECLARATION OF ARCHITECT :-**  
DESIGNED BY:  
**SUBHRA CHAKRABORTY AND ASSOCIATES**  
OFFICE: ANANNATH NAGAR, ANANNATHOLA, HO-140  
REG. NO. 4020008848, e-mail: subhraj2@gmail.com

SHEET NO. 1 OF 1  
BLOCK-B

25.5.23